

WaitForSoftLinkedSubprocessesHandler

Description

This handler can be used in two different ways.

- As an event on a node it prevents progressing the process / finishing a task if a process, which was started via Softlink, is not finished yet.
- As a decision handler on a XOR gateway it can determine if a Softlink process is finished or not. For that on way has to contain the name **running**, this is the way that will be gone, if the process is not finished. The other way gets the name **finished**, this is the way, which will be gone, if the softlink process is finished.

class

```
com.dooris.bpm.actionhandler.WaitForSoftLinkedSubprocessesHandler
```

Event Type

any

Action Name

any

Mandatory Fields

-

Parameter

-

Example as Actionhandler

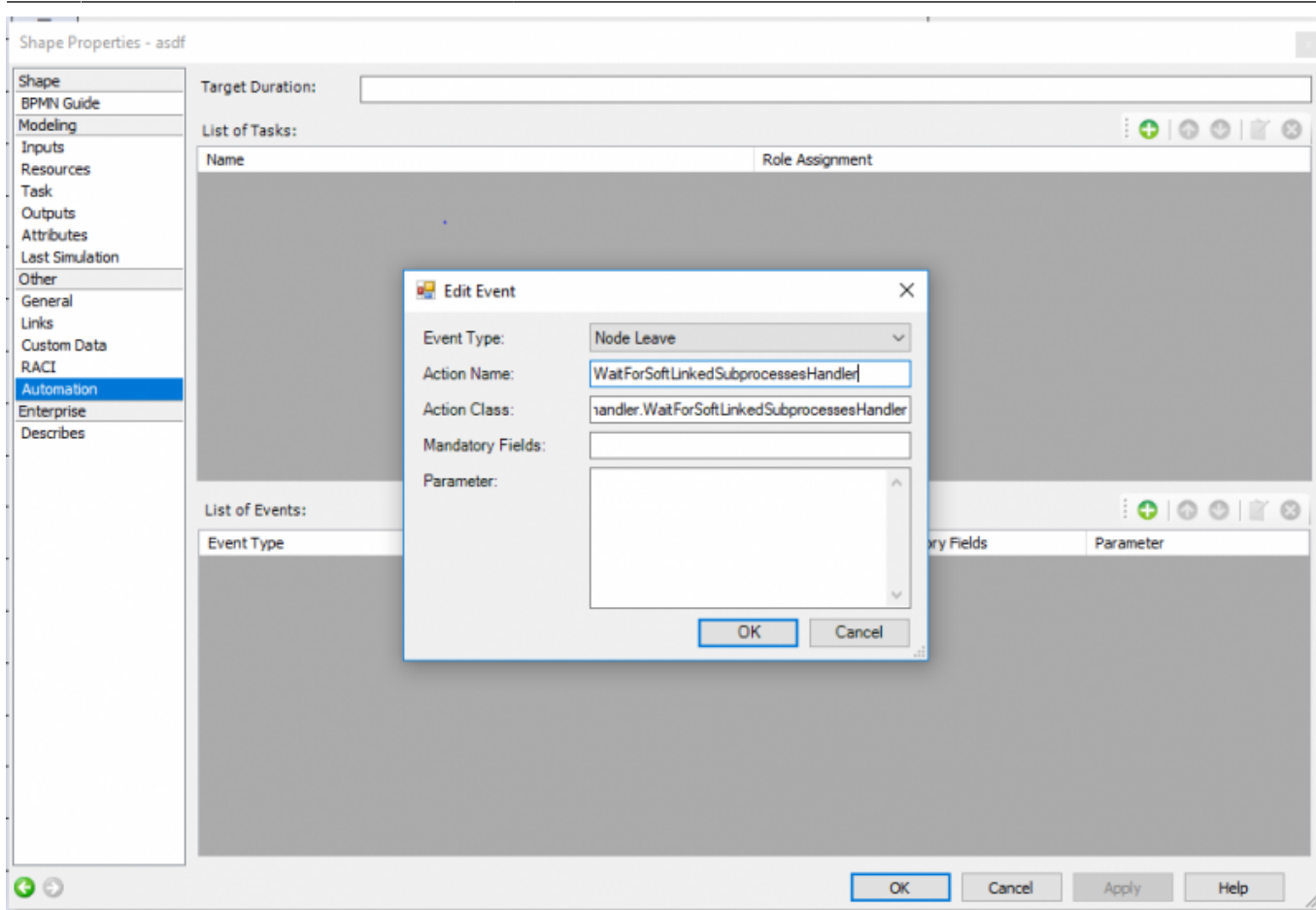

Example as DecisionHandler

Shape Properties - Exclusive Decision Gateway

Shape

BPMN Guide

Modeling

Inputs

Resources

Task

Outputs

Attributes

Last Simulation

Other

General

Links

Custom Data

RACI

Automation

Enterprise

Describes

Handler:

Parameter:

Name	Value
------	-------

Outputs:

Name	ID
No	running
Yes	finished

OK Cancel Apply Help

From: <https://wiki.tim-solutions.de/> - **TIM Wiki** / [NEW TIM 6 Documentation](#)

Permanent link: <https://wiki.tim-solutions.de/doku.php?id=en:software:tim:actionhandler:waitforsoftlinkedsubprocesseshandler&rev=1522160216>

Last update: 2021/07/01 09:54

