 **This page is not fully translated, yet. Please help completing the translation.**  
(remove this paragraph once the translation is finished)

# SignalSoftlinksByWaitstateIdentifier

## Description

This handler checks if softlinks are found in a given activity, for which the name begins with the presented identifier. If this is the case, the activities will be sent on.

---

## Action Class

```
com.dooris.bpm.actionhandler.SignalSoftlinksByWaitstateIdentifierHandler
```

---

## Event Type

any

## Action Name

any

## Mandatory Fields

none

---

## Parameter

### **waitStateIdentifier**

Node identifier with which the Softlinks are checked.

NodeName: Warten\_1 Identifier: Warten\_ ⇒ OK

NodeName: Node\_1 Identifier: Warten\_ ⇒ Nicht OK

## Example

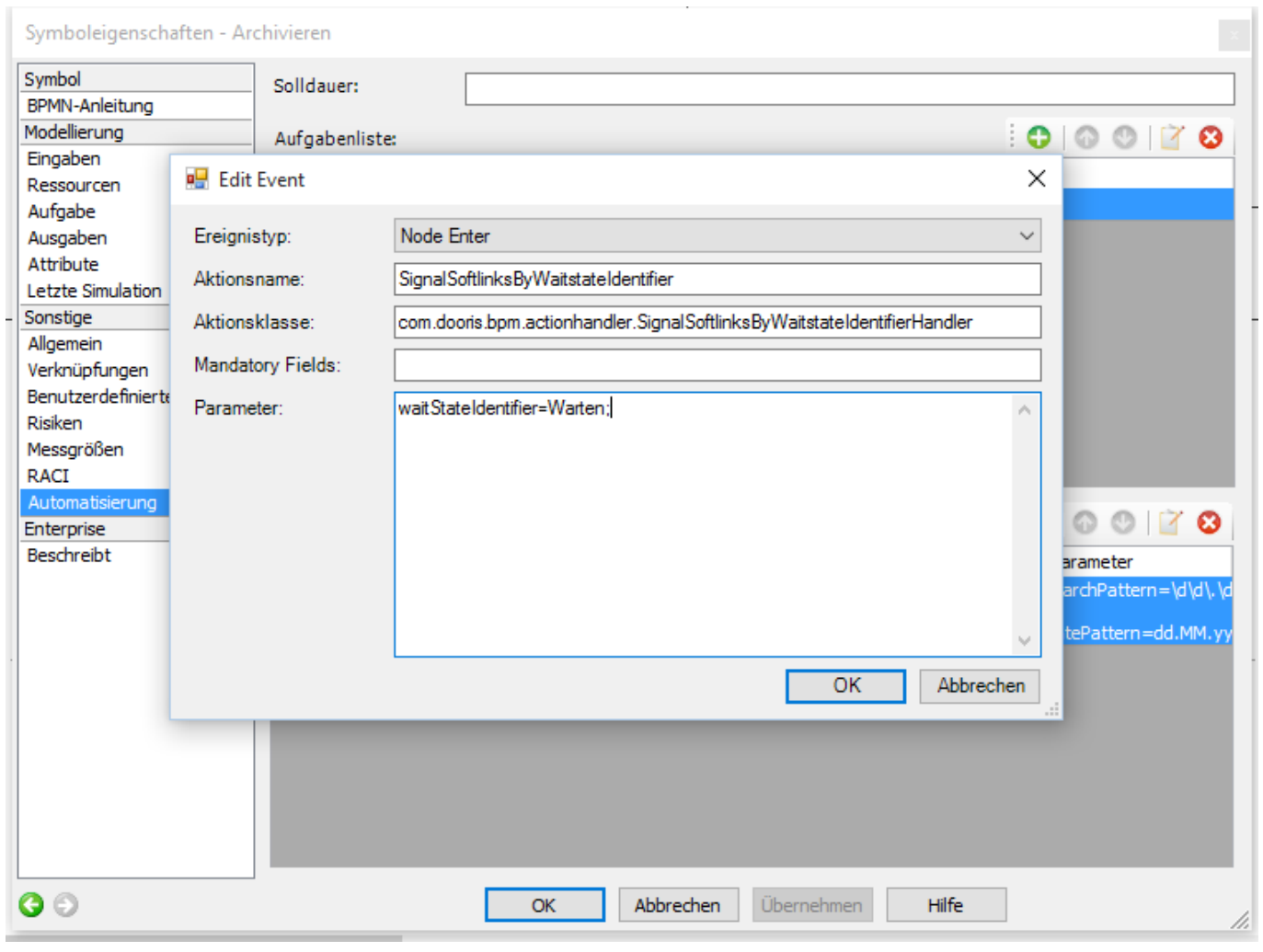

From: <https://wiki.tim-solutions.de/> - [TIM Wiki](#) / [NEW TIM 6 Documentation](#)

Permanent link: <https://wiki.tim-solutions.de/doku.php?id=en:software:tim:actionhandler:signalsoftlinksbywaitstateidentifier&rev=1452787156>

Last update: 2021/07/01 09:54

