

# SGO\_writeReport2SmartForm

## Description

Generic class, which is used on a node with the event type **Node leave**. The corresponding processor is determined through the task and given in the format LastName, FirstName (SGI). A name for the variable (mostly department or responsibility) has to be given here.

A second parameter can optionally determine, that instead of the processor the **assignee** of the first task is registered. If no task has an assignee, than current user is returned.

---

## class

```
com.dooris.bpm.saintgobain.SGO_writeReport2SmartForm
```

---

## Event Type

Node Leave

## Action Name

any

## Mandatory Fields

-

---

## Parameter

### ActionType

most of the time department or responsibility

### useUserFromTask

**Not a required field:** if *true* is given here, not the current user but the current person responsible for the task is returned. If no task has an assignee, tha current user is returned.

## Example

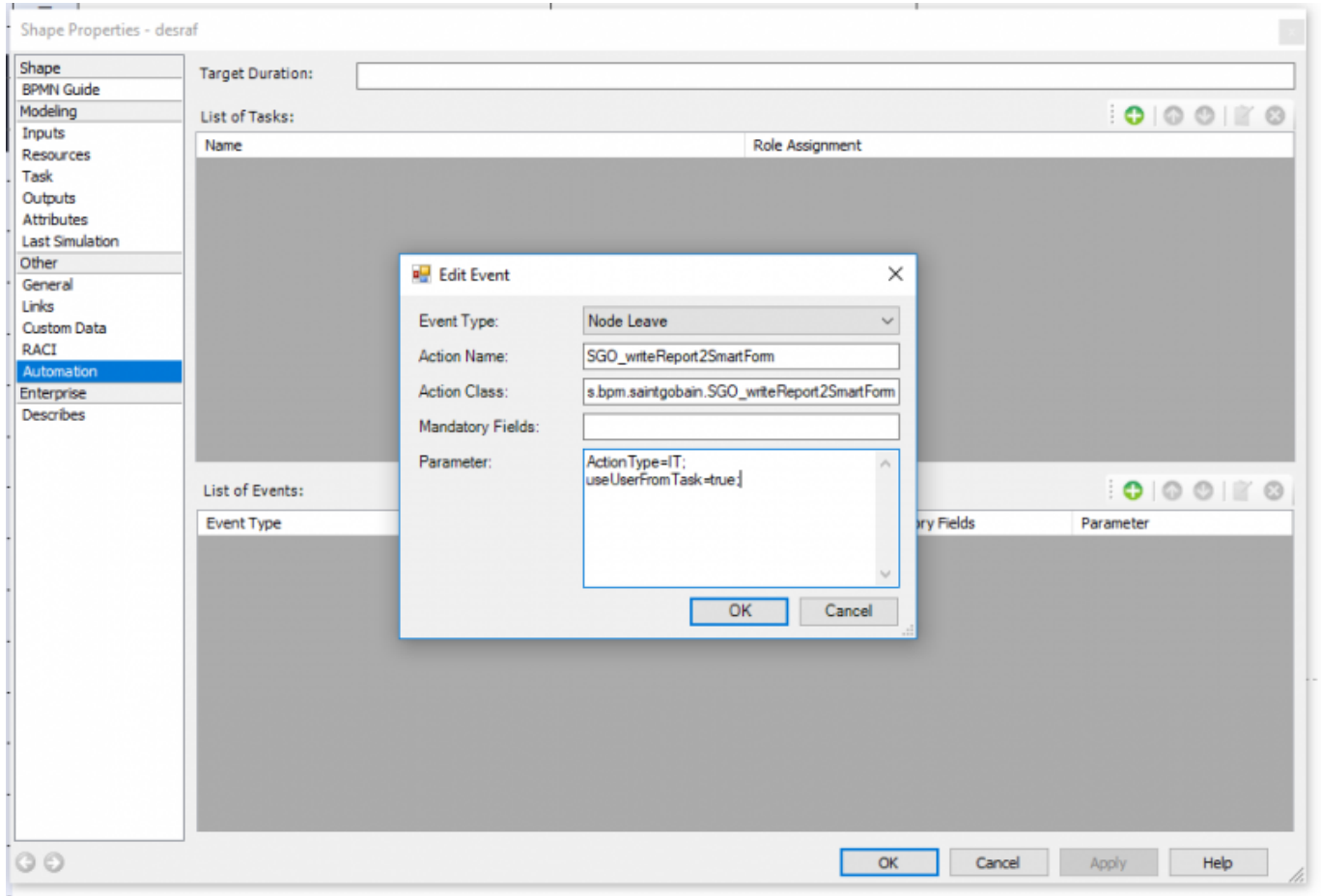

From: <https://wiki.tim-solutions.de/> - **TIM Wiki** / **NEW TIM 6 Documentation**

Permanent link: [https://wiki.tim-solutions.de/doku.php?id=en:software:tim:actionhandler:sgo\\_writereport2smartform](https://wiki.tim-solutions.de/doku.php?id=en:software:tim:actionhandler:sgo_writereport2smartform)

Last update: **2021/07/01 09:52**

