

 **This page is not fully translated, yet. Please help completing the translation.**  
(remove this paragraph once the translation is finished)

# ManageAbsenceHandler

This handler enters a user absence into TIM for a given user. It also designates a substitute user for all processes, for which the absent user is responsible.

---

## Action Class

```
com.dooris.bpm.actionhandler.ManageAbsenceHandler
```

---

## Event Type

any

## Action Name

any

## Mandatory Fields

none

---

## Parameter

All parameters must be given via a process variable.

### start

Here, the starting date of the user absence is given. Currently, the format is based on the [Datepicker](#); however, it can be customized to the [Datepattern](#).

## **end**

Here, the ending date of the user absence is given. Currently, the format is based on the [Datepicker](#); however, it can be customized to the [Datepattern](#).

## **user**

This variable must contain the name or e-mail of the absent user.

The following parameters are optional

## **representative**

This variable may contain the name or e-mail address of the person who is substituting for the absent user. TIM then automatically sets this user as a substitute for every process definition, for which the user is responsible.

If the value "profile" (without "") is given, the handler will try to take the substitute from the [Userprofile](#).

## **action**

If the value "action=remove" is given, TIM will search for an absence that matches the starting and ending times and then delete it.

## **takeOverExistingTasks**

If "takeOverExistingTasks=true" is entered, all **existing** tasks from this absence will be transferred to the substitute. In order to do this, the [HandleActualAbsences-Timer](#) must be set and running.

## **datePattern**

If the date selection is not made with the Datepicker or does not match the "yyy-MM-dd" format, is may be adjusted here.

# Example

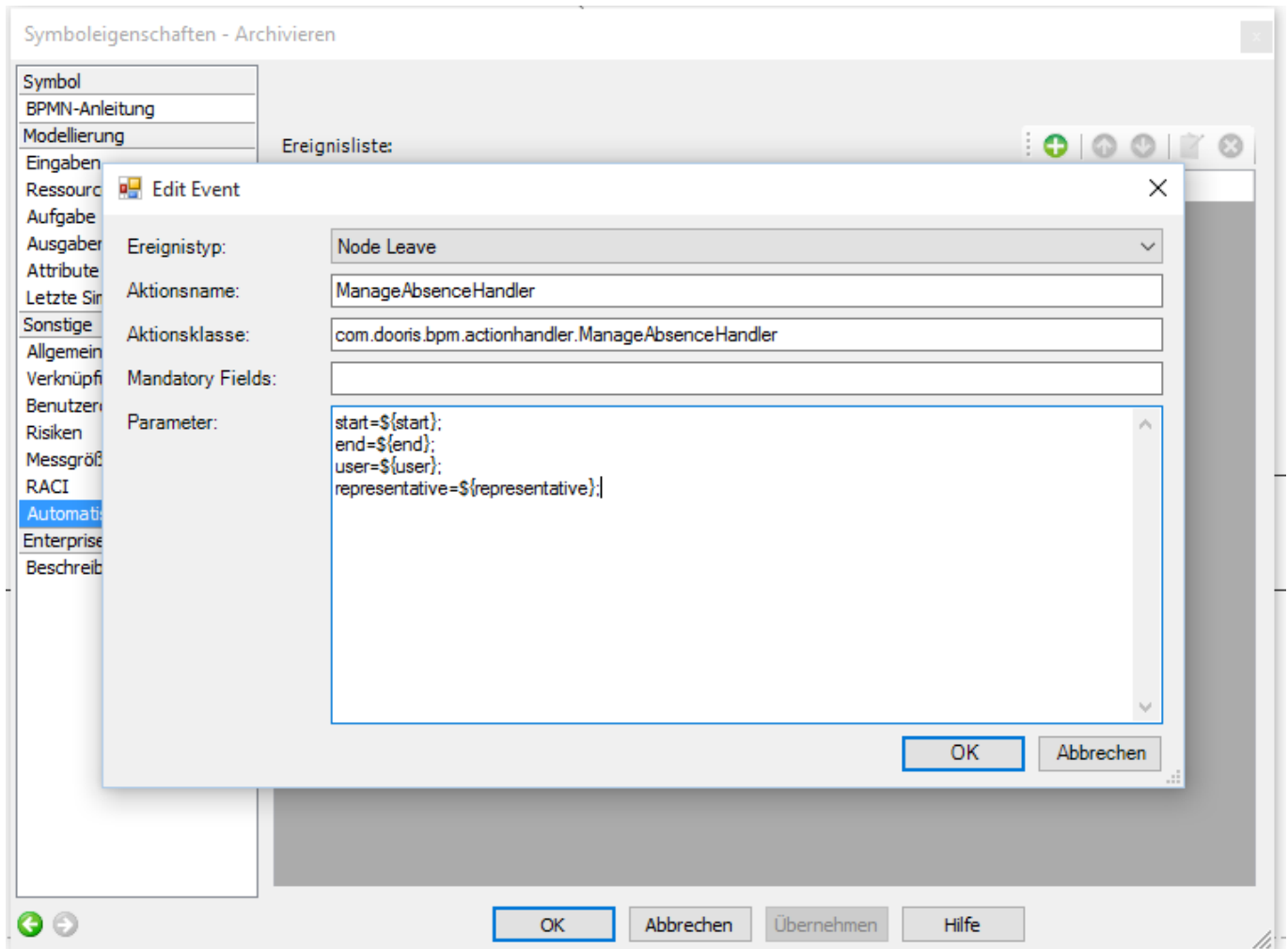

From: <https://wiki.tim-solutions.de/> - [TIM Wiki](#) / [NEW TIM 6 Documentation](#)

Permanent link: <https://wiki.tim-solutions.de/doku.php?id=en:software:tim:actionhandler:manageabsencehandler&rev=1453879897>

Last update: 2021/07/01 09:54

